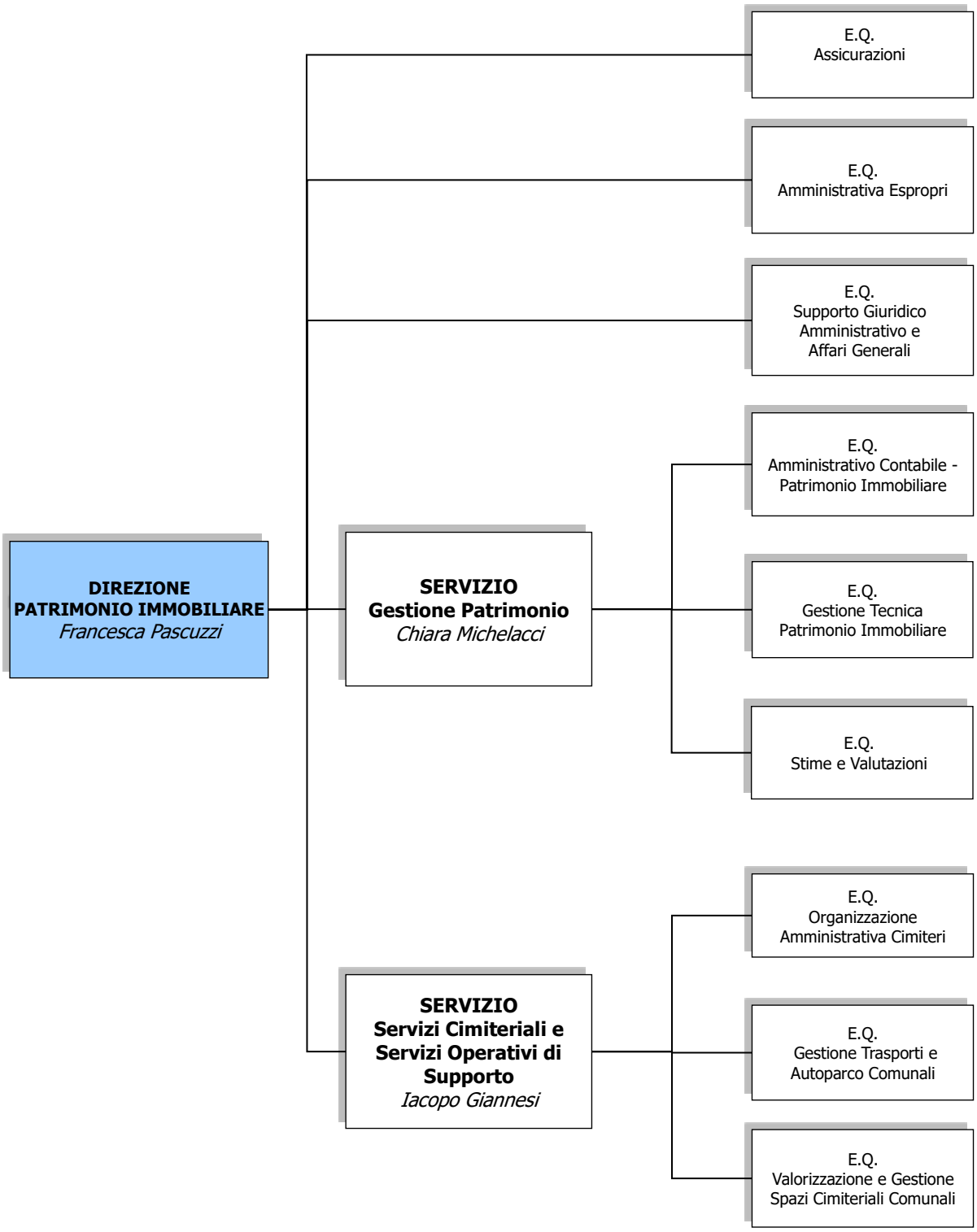

Dal 30/12/2025