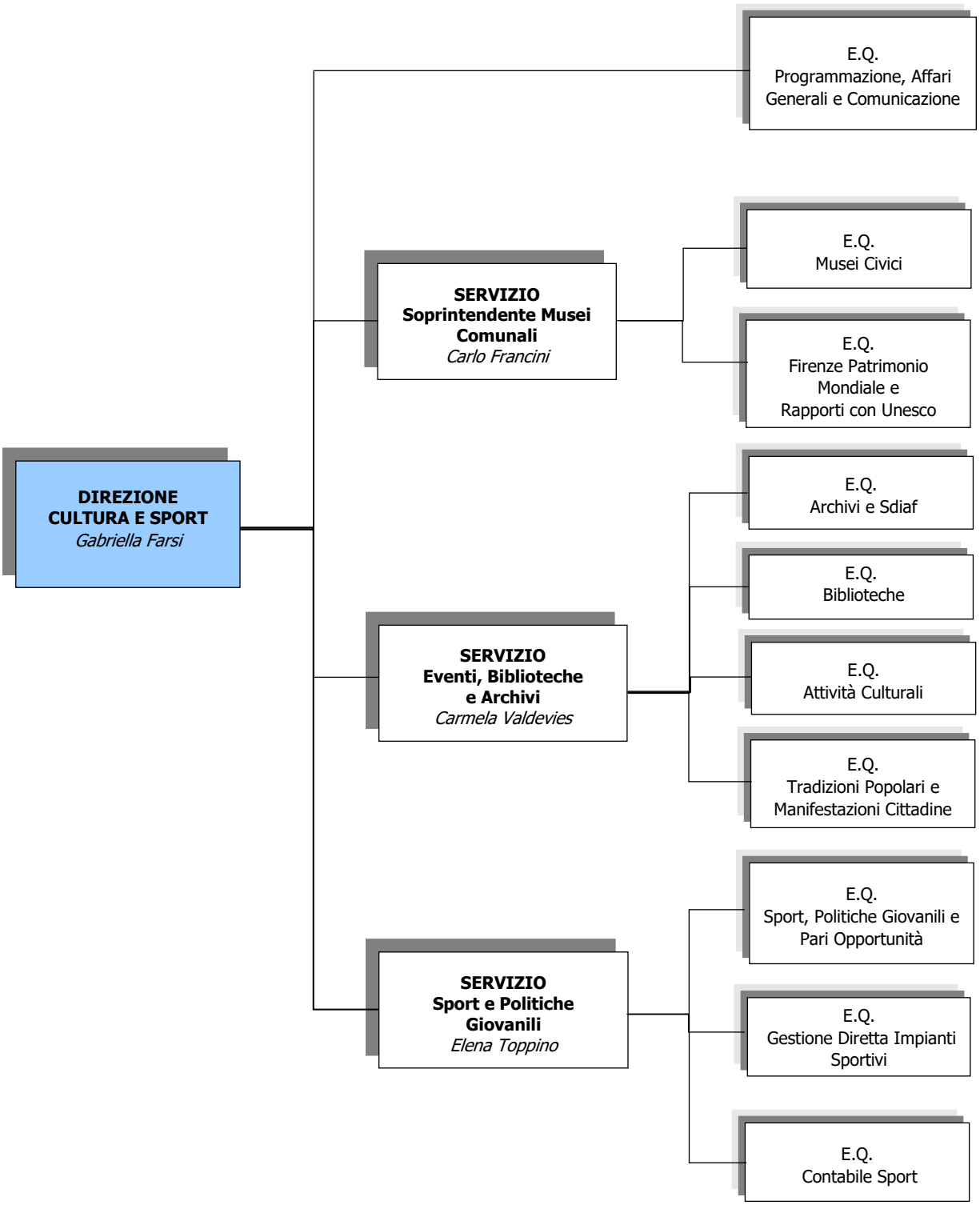

Dal 27/10/2025